

# Regional District of Kootenay Boundary

202 - 843 Rossland Avenue, Trail, British Columbia, Canada V1R 4S8  
 Tel. (250) 368-9148 / Fax (250) 368-3990 Toll Free: 1-800-355-7352

## RESIDENTIAL GARAGE (DETACHED) OR ACCESSORY BUILDING

The applicant for a permit to construct a Residential Garage shall supply construction drawings as required on the form titled "How to Obtain a Building Permit" or by completing this form.

Below is a typical Garage Building plan for use with an application for a Garage Building Permit.

1. Fill in all blanks \* below.
2. Show location of man and vehicle doors, and windows.
3. Garage is (check one of the following)

Package from supplier                       Stick-built on site

4. Type of roof

Gable                       Cottage                       Flat

5. Roof Structure

- A. Pre-Engineered Manufactured Trusses  at \_\_\_\_\_ o.c.
- B. Joist and Rafter  grade \_\_\_\_\_ species \_\_\_\_\_ at \_\_\_\_\_ o.c.
- C. Joist and Collar Tie  grade \_\_\_\_\_ species \_\_\_\_\_ at \_\_\_\_\_ o.c.
- D. Joists (Flat Roof)  grade \_\_\_\_\_ species \_\_\_\_\_ at \_\_\_\_\_ o.c.

### CROSS SECTION

### PLAN VIEW SHOW DOOR LOCATIONS \*

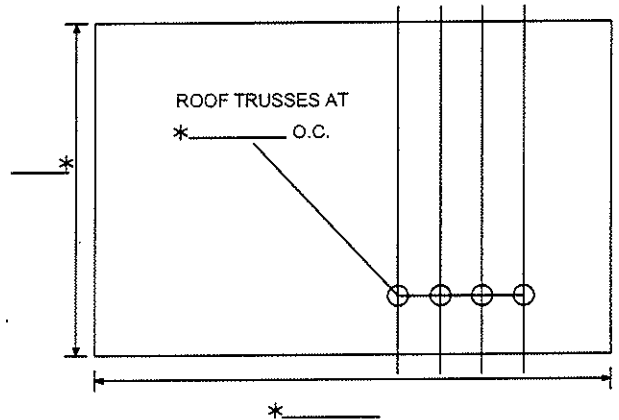
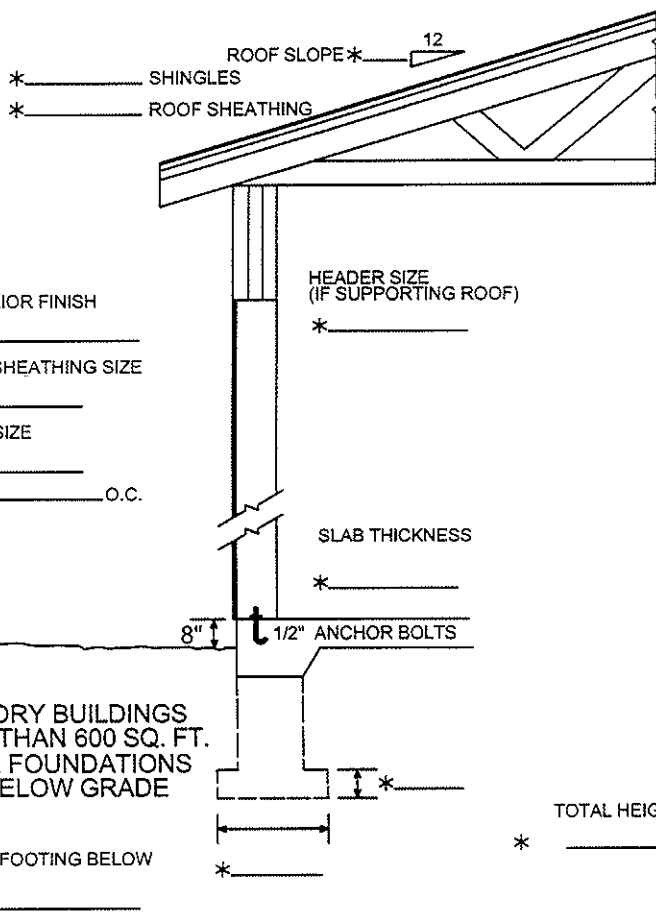

### WALL FRAMING DETAILS SHOW DOOR LOCATIONS \*

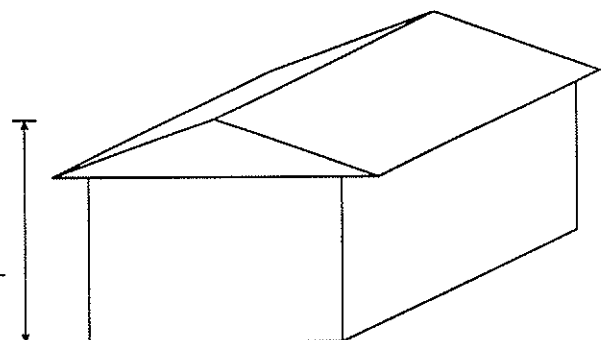

ACCESSORY BUILDINGS  
 LARGER THAN 600 SQ. FT.  
 REQUIRE FOUNDATIONS  
 30 - 36" BELOW GRADE

\* \_\_\_\_\_  
 DATE

\* \_\_\_\_\_  
 APPLICANT'S SIGNATURE